JACOB EDWARDS LIBRARY
A17302108351

CRIMSON *and* GRAY

1959

H379
M

Jacob Edwards Library
236 Main Street
Southbridge, MA 01550

JACOB EDWARDS LIBRARY
A17302 108351

FOR REFERENCE
Do Not Take From This Room

DEMCO

CRIMSON and GRAY

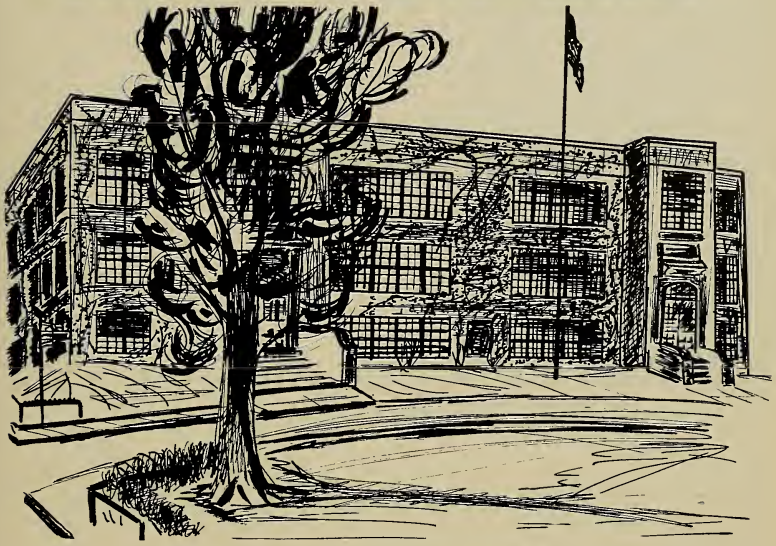

MARY E. WELLS HIGH SCHOOL

Southbridge, Massachusetts

19 59

Altiora Peto

Motto of the Class of 1959

ROBERT L. FOX
Superintendent of Schools

TO THE MEMBERS OF THE CLASS OF 1959
MARY E. WELLS HIGH SCHOOL:

We are on the threshold of a new era in education just as we are on the threshold of a new era in industrialization and in communication through the use of atomic energy. As we look forward into this era from a background of rich national experiences and accomplishments in education, it becomes increasingly evident that opportunities for young people with keen, inquisitive minds and strong purposes have never been so great.

One of the most important and critical times in the life of any person is the period just following graduation from high school. Then he must decide whether to terminate his formal education with what has gradually become the average amount of schooling, or to continue toward a higher, more demanding goal. All who face this decision may be comforted by the knowledge that opportunities for study on the college or advanced school level are more abundant than ever and that continued study, even on a part-time basis, will help to insure vocational or professional success.

Robert L. Fox
Superintendent of Schools

DR. JAMES M. ROBERTSON
Principal

TO 1959

Each year I give a personal message to my senior class. This year I do the same, but with more misgivings than in the past. "Why?" you ask.

Today we have to meet the scientific age — the age when man plants his flag on the Moon or on Mars. We worry when we realize that a communistic country might establish its flag in outer space before we do. But how absurd! Recollect 1492 to 1775.

Spain, France, and Holland, as well as England, had established claims in the New World. Spain, France, England, and Holland lost their colonies because the people spoke! I like to think that you of 1959 and your immediate successors will speak as our ancestors did.

Freedom of religion, speech, assemblage, and all of the other rights in our first ten amendments are to be cherished tomorrow as they have been in our glorious past and are today. If you of 1959 stand fast and cherish our democratic principles, it will not matter too much who "hits the moon first!" Man must be free, dignified, and noble. Man, suppressed, degraded, and ignoble, tends toward anarchy. Anarchy leads to choas. Our free American society leads to wholesome attitudes.

My hope for you is a simple one: cherish the first ten amendments and live God-fearing lives.

James M. Robertson

Principal

MARY E. WELLS HIGH

ADMINISTRATION

DR. JAMES M. ROBERTSON
MR. EDWARD J. DESROCHES

SCIENCE AND MATH DEPARTMENT

MR. NICKERSON
Mechanical Drawing
MR. PAPPAS
Math
MR. SAPIENZA
Math
MR. McMAHON
Science
MISS MORIARTY
Science

COMMERCIAL DEPARTMENT

MISS HOWE
Bkkpg., Mach. Prac., Calculators
MISS TROY
Shorthand II, III, Typing II, III
MISS CODERRE
Shorthand I, Typing I
MISS AUCOIN
Bkkpg. I, II, Bus. Arith., Typing II

SOCIAL STUDIES DEPARTMENT

MR. HART
Social Studies
MR. MARINO
Civics and Social Studies
MISS BRODEUR
Modern History and World History
MRS. CASAVANT
U.S. History

SPECIALISTS

MR. SWEET
Band
MISS BROCKWAY
Music
MISS BIRTZ
Art
MRS. KYRIOS
Homemaking
MRS. ADAMS
Office Secretary

SCHOOL PERSONNEL 1958-1959

LANGUAGE DEPARTMENT

MRS. CHAPMAN, English
MR. KOWALSKI, English
MISS FITZGERALD, English
MRS. BEAUREGARD, French
MISS McMASTER, English
MRS. HAYNES, Latin
MISS BRODEUR, French
MISS DEMIRJIAN, English

THE NURSES
MRS. BOUCHER
MRS. LeBLANC

GUIDANCE DEPARTMENT
MR. GILBERT LEMARRE
MISS CONSTANCE LANGOIS

THE CAFETERIA DEPARTMENT
Mrs. Vantura, Mrs. LaForce, Mrs. Gates, Mrs. Freeman, Dietician

THE CUSTODIANS

MR. BEAUREGARD MR. BROUILLARD MR. ST. MARTIN

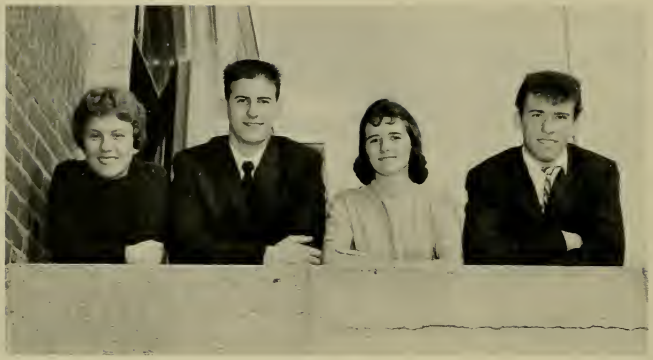

OFFICERS OF THE CLASS OF 1959

Peter Ryan, President
Elisabeth Coderre, Vice-President
Mamie Lombardi, Secretary
Gordon Lulli, Treasurer

HONOR PUPILS OF THE CLASS OF 1959

Marilyn Blanchard
JoAnn Bozzo
Elisabeth Coderre
Arthur Darley
Patricia Duclos
Alexandra Papaloucas
Joan Rubenstein
Joan Russell
Peter Ryan
Sara Schauweker

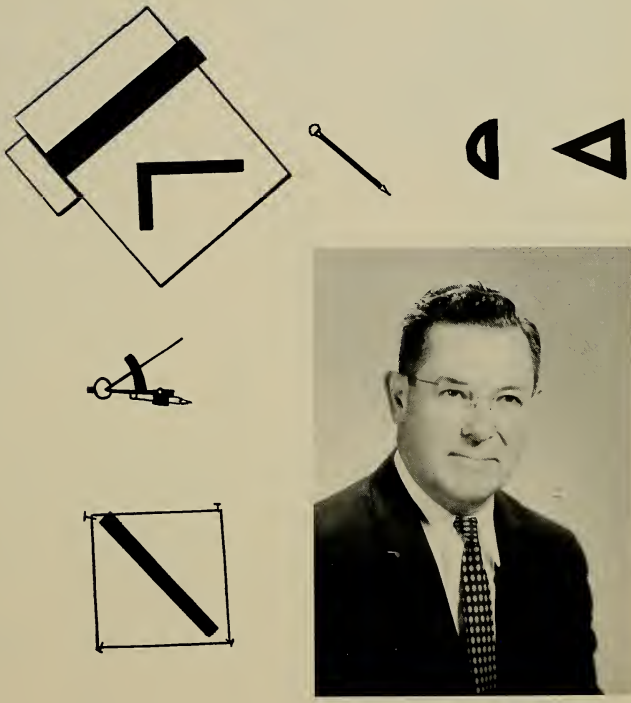

MR. WILLIAM NICKERSON

DEDICATION

We, the class of 1959, dedicate our yearbook the *Crimson and Gray* to Mr. William Nickerson, our class advisor, as a token of our profound appreciation of his unfailing interest and guidance during our years at Mary E. Wells High School.

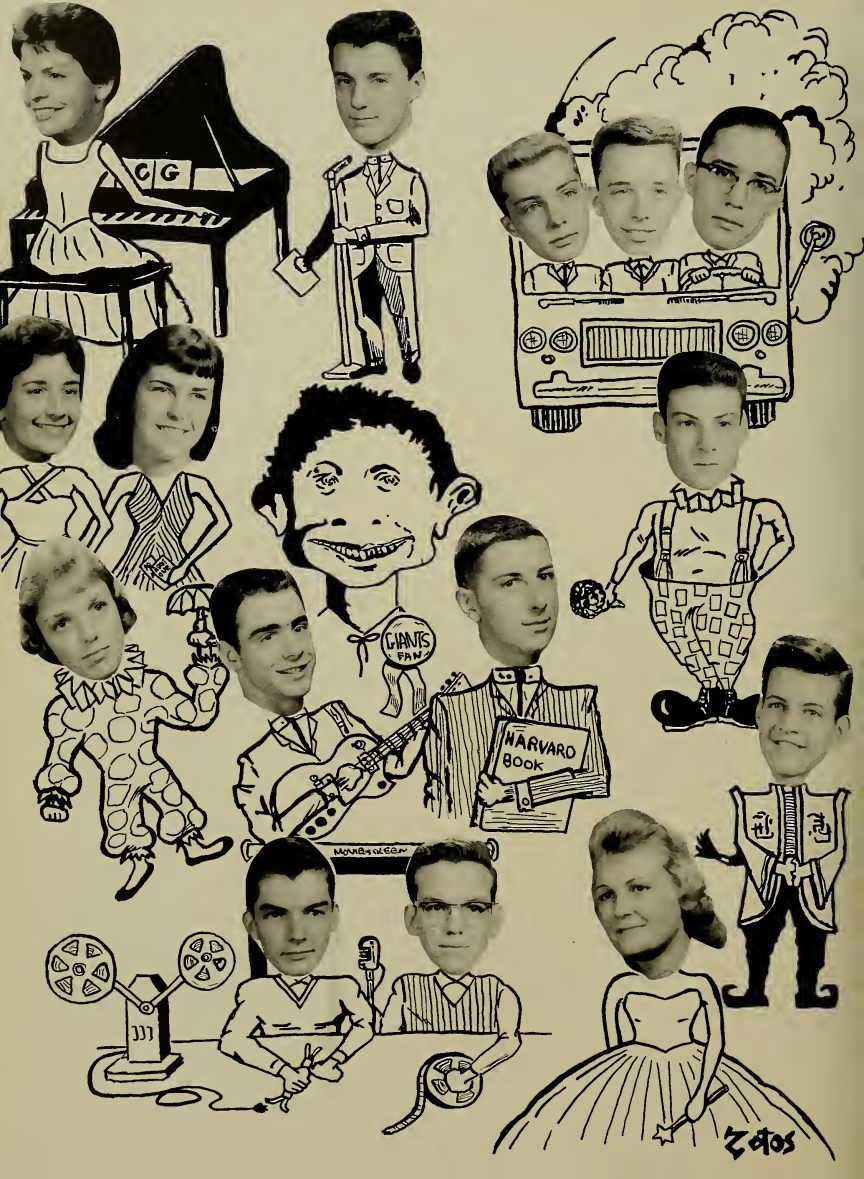
CG
GIANTS FAN
HARVARD BOOK
MOVIE SCREEN
Zotos

CATHERINE MILDRED APTE

For the good are always merry.

"Cathy" — Concessions 4; *C and G* Typing 4; Glee Club 1, 2; Com.: Prom 3, Dance 1, 2, Flower and Color 4, Play Tickets, Props 4.

JUDITH ANN BARNES

Good to be merry and wise.

"Judy" — Glee Club 1-3; A Cappella 3; Chris. Conc. 3; *C and G* Typing 4; Jr. R. C. 1; Talent Show 3, Usher 2; Assemblies 1-3; Com.: Concessions 4, Prom Dec. 3, Superlatives 4, Dance 1-4, Cap and Gown 4, Play Tickets, Props 4; National Honor Society.

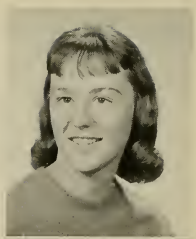

THEODORE ALBERT BARTLETT

Nothing is impossible to a willing heart.

"Ted" — *C and G* 2, 3, *C and G* and Yearbook Business Manager 4; Audio Visual Aids 4; Com.: Prom Plan 3, Tickets 3; Art 1st prize 2, 3.

JOHN THATCHER BATES

Never a trouble, never a frown.

"Jack" — Band 1-3; Glee Club 1, 2; Frosh Basketball 1.

KATHRYN LOUISE BERRY

Sugar 'n spice 'n everything nice.

"Kathy" — Nat'l. Honor Soc. 3, Sec. 4; Com.: Flower and Color 4, Dance 2-4, Prom Dec.; Basketball 1-3; Softball 1; Grad. Week Usher 3; Animal Poster Award 2, 3; Play Props 4.

MARILYN JANE BLANCHARD

Here is a dear and true industrious friend.

Honor Pupil; Graduation Speaker; National Honor Soc. 3, 4; *C and G*, Yearbook Sec. 4; Will Chr. 4; A.L. Oratorical Con. 3, 4; N.O.M.A. Award 3; Glee Club 1, 2; Jr. R. C. 1; Grad. Week Usher 3; O.G. 3, 4; Com.: Concessions 4, Motto 4, Prom Tickets 3, Dances 3, 4.

LEO PAUL BOUCHER

His words are few but golden.

Home Room Treas. 4; Jr. Red Cross Pres. 3, 4; Senior Play. Marine Corp Veteran

ALFRED ARMAND BOUDREAU

There's mischief in this man.

"Sonny" — Home Room Treas. 1, 3; H.O. 2; Basketball 1, 2; *C and G* 2, 3.

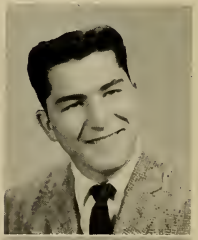

JO ANN TERESA BOZZO

A good mind is worth a kingdom.

"Buzzy" — Honor Pupil; Graduation Speaker; National Honor Society 3, 4; American Legion Oratory Contest 3; Grad. Week Usher 3; *C and G* Secretary 4; Glee Club 1; Concessions 4.

RICHARD DANA BROCKWAY

Worry decays the mind, so why worry?

"Brock" — Football 2-4; Band 1-4; A Cappella Choir, Boys Glee Club, Chorus 1-3, Treas. 4, Ex. Con. 1, District Con. 4; Talent Show 3; *C and G* Business Staff 4; Prom Dec. 3.

MARGARET ANN BUMPUS

As merry as the day is long.

National Honor Society 3, 4; Basketball 1-4; Prize Poster 3; Class Night Usher; Glee Club 1-3; *C and G* Typing 4.

JEANNE MARIE CARPENTIER

Good nature and good sense are hers.

"Jeannie" — Glee Club 2, 3; Art 3; Assemblies 2, 3.

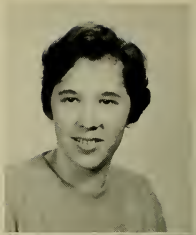

VASILIKI BESSIE CHRISIKOS

It is the friendly heart that has plenty of friends.

"Bessie" — Student Council 4; Concessions Chr. 4; Dance 1-4; Superlatives 4; Flower, Color 4; Programs, Cap and Gown 4, Prom Dec. 3; Jr. R. C. 3; Glee Club 1, 2; O.G. 3, 4; Inter. Cheer. 3; Play Usher 4.

ANTHONY JOSEPH CIESLA

Every why hath a wherefore.

"Tony" — Glee Club 1-3; Exch. Con. 2, 3; Operetta 2; One-Act Play 3; Dance Com. 1, 2.

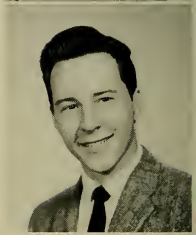

RONALD JOHN CIESLA

My wit is shine.

"Ronnie" — Glee Club 1-3; A Cappella Choir 2, 3; Exch. Con. 1; We're For America 2; Christmas Assembly 3.

ELISABETH ANNE-MARIE CODERRE

Youth is full of pleasure.

"Liz" — Class Vice President 2-4; Honor Pupil; Graduation Speaker; Junior Historian; St. Council 2-4; Nat'l. Honor Soc. 3, 4; *C and G* 2, 3, Yearbook 4; Jr. R. C. 1, 2, V.P. 3; Glee Club 1, 2; Com.: Prom. Dec. 3, Concessions 4; O.G. 1, 3; Int. Cheer. 1, 3.

HELEN ANN CONGDON

I'll speak in a monstrous little voice.

"Bug" — Office Girl 1-4; *C and G* 4; Caf. Cash. 2, 3; Com.: Dance 1-4, Prom Dec. 3, Conc. 4, Flower, Color 4; Inter. Cheer. 3; Softball 2; Play Usherette 4.

KAREN B. DALL

A dainty maiden sweet and shy, a treat to any roving eye.

"Bush" — H.R. V.P. 2, Sec. 3, 4; Yearbook 4; Jr. R.C. 1, 3; Dance 1; Glee Club 1-3; A Cappella Choir 3; Com.: Dance 1-4, Prom Dec. and Plan. 3, Conc. 4, Flower, Color 4, Superlatives 4; Play Prompter 4; Inter. Cheer. 3.

JOSEPH ANTHONY DAMIAN, JR.

He's a very devil.

"Joe" — Band 1-4; *C and G* Bus. Staff 3, 4; One Act Play 3; *Time Out For Ginger* 4; Track 4; Prom. Com.: Truck, Ticket, Clean-up.

ARTHUR FREDERICK DARLEY, JR.

Few things are impossible to diligence and skill.

"Art" — Honor Pupil; Nat'l. Honor Society 3, Pres. 4; *C and G* Subs. Mgr. 4, Yearbook 4; Bus. Staff 2, 3; H.R. Pres. 2; Jr. R.C. 3; "Voice of Democracy" Cont. 3; Harvard Book 3; Com.: Prom 3, Dance 2, Assemblies 3, 4; Class Night Historian.

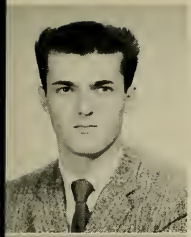

JOHN EDWARD DAVEY

Talking is one of the fine arts.

"Johnny" — Student Council 3, Ex. Bd. Mem. 4; H.R. Treas. 1, 2, Pres. 3; Frosh Baseball, Varsity 2-4; Interclass Basketball 1-4; Com.: Prom Dec. 3, Dance 2-4; Boys' Glee Club 1, 2.

ANNA MAY DeANGELIS

It's nice to be natural when you're naturally nice.

"Ham-a-Nay" — *C and G* 2-4; Yearbook 4; Play 4; O.G. 3, 4; H.R. V.P. 3; Com.: Conc. 4, Superlatives 4, Cap, Gown 4, Dance 1-4, Prom Dec. 3, Usherette 2, 3; Assemblies 1-4; Glee Club 1, 2; Jr. R.C. 1, 2.

MARY CATHERINE DELEHANTY

To know — is nothing, to imagine is everything.

"Mare" — Yearbook Editor 4; *C and G* 2, 3; Nat'l. Honor Society 4; Com.: Dance 1-4, Concessions 4, Superlatives, Prom Chr. Orchestra, Dec. 3; Jr. R.C. 1-3; Glee Club 1, 2; Usherette 2, 3; Grad. Wk. 3; Inter. Cheer. 3; Class Night-Prophecy; H.R. S. 2; One Act Play 3.

PAUL DEVLIN

Never judge a man by his size.

"General" — *C and G* Bus. Staff 4, Sub. Staff 4; One Act Play 3; Prom Com.: Trucking, Tickets, Public Address 3.

MARCIA ANN DiLORENZO

Sings like a lark.

"Dee" — Glee Club 1-3; Accompanist 1-3; A Cappella Choir 2, 3; Variety Show 1, 3, 4; "We're For America" 2; Assemblies 1, 2, 4; Prom Dec. 3; Retarded Children Association 3.

PATRICIA LOUISE DUCLOS

For she was just the quiet kind whose nature never varies.

"Pat" — Honor Pupil; Class Night Speaker; Nat'l. Honor Society 3, 4; Clubs: Girls' Glee 1-3; A Cappella Choir 2, 3; Operetta 2; Jr. R.C. 1; Usher Grad. Wk. 3; Yearbook 4; Com.: Dance 1, 3, Variety Show 3, Concert 3, Class Motto, Flower, Color.

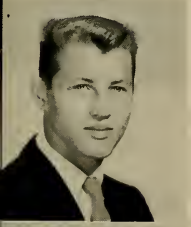

RAYMOOND DUDA

Where there's a will, there's a way.

"Ray" — Football 2-4; Basketball 1; Interclass Basketball 1-4.

ELIZABETH JOYCE DUNN

Softly speak, and sweetly smile.

"Betty" — Basketball 1-3; Yearbook Sub. Staff 4; Softball Mgr. 1, Scorekeeper 1, 2; Jr. R.C. 3; Girls' Glee Club 1, 2; Com.: Dance 1, 2, 4, Play Ticket 4, Prom Dec., Tickets 3; Programs 4.

RICHARD MICHAEL FARLAND

Sigh no more ladies, sigh no more.

"Dick" — Football 1-3, Co-Capt. 4; Baseball 1-4; Basketball 1-3, Capt. 4; Class Treasurer 1; H.R. Treas. 2-4; Glee Club 1, 2; A Cappella Choir 1, 2; Operetta 2; Talent Show 1-3; Com.: Prom Dec. 3, Dance 1-4.

PAUL FREDERICK FERRON

I've taken my fun where I've found it.

"Frenchie" — Student Council 4; H.R. Pres. 2-4; Basketball 1-4; Baseball 3, 4; Com.: Prom Dec. 3, Dance 3, Class Motto 4; Glee Club 1, 2.

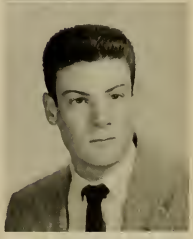

RITA ANN FITZGERALD

In the twikling of an eye.

"Fitzy" — Thomaston High School 1, 2, 3.

WILLIAM GASKELL, JR.

He hath no leisure who useth it not.

"Bill" — *C and G* Business Staff 4; Audio-Visual Aids 4. Lebanon High School, Lebanon, Indiana 1-3.

MURIEL ANNETTE GAULIN

Good words are worth much and cost little.

"Mew" — O.G. 3, 4; Dance Com. 3, 4; Jr. Red Cross 1; Refreshment 2-4.

WALTER GAUTHIER

Good order is the foundation of all things.

"Stretch" — Just by being with us, you have made our high school years happy.

PAULINE ANN GIRARD

All things with her were bright and fair.

"Paula" — Glee Club 1; Variety Show 1.

JOYCE CAROL GOBEILLE

A maiden never bold of a spirit still and quiet

"Joy" — Band 1-3, Exchange C. 1; Com.: Prom Dec. 3, Dances 3, 4; Jr. Red Cross 4.

LAURIE JOAN GRAVEL

Born with the gift of laughter.

Class Secretary 1-3; Student Council 2; Glee Club 1-3, Sec. A Cappella Choir 1, 2; Nat'l. Honor Society; Jr. R.C. 1; O.G. 1; Class Play 4; One Act Play 3; Interclass Cheer. 1-3; Com.: Prom Dec. 3, Dance 1-4, Assemblies 1-3, Caf. Cashier 2, 3; Talent Show 3, 4.

GORDON ARTHUR HACKETT

Knowledge is a treasure, but practice is the key to it.

Audio Visual Aids 2, Supervisor 3, 4; Dir. P.A.: Prom 3, Grad. Week 3, Dance 3, 4; Band 2, 3, Pres. 4; Nat'l. Honor Soc. 4; Jr. R.C. 3, 4; One Act Play 3; Com.: Prom Dec. 3, Tickets 3, Janitor's Assn't. 4; Worc. County All-Star Band 4.

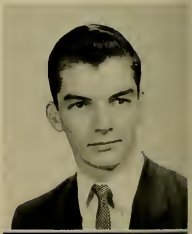

BEVERLY JEAN HECK

A girl lighthearted and content.

"Bev" — Girls' Glee Club 1, 3; A Cappella Choir 3; Variety Show 3; Christmas Concert 3; Com.: Dance Dec. 1-3, Checking 2; Prom Inv. 3; Jr. R.C. 4.

CATHERINE MARIE HIGGINS

There's nothing like the Irish.

"Cathy" — Concert 4.
Attended Cathedral High School, Portland, Maine 1, 2, 3.

EDWARD JOHN HYLAND

Variety is the spice of life.

"Eddie" — Band 1-4; Prom Dec. 3; Assemblies 4.

RALPH JOHN IOZZO

Though he be but little, he is fierce.

"Flake" — Football 1-3; Baseball 1; Basketball 1; Interclass Basketball 1, 2; H.R. Treas. 1; Talent Show 1; Com.: Dance 1-3; Prom Dec. 3; Class Trip 4; Glee Club 1-3; Assemblies 1, 2.

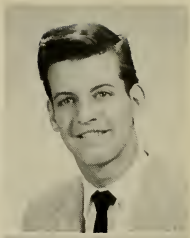

BARBARA ANN JOLDA

The only way to have a friend is to be one.

"B.J." — *C and G* Typing Staff 4; Band 1; Girls' Glee Club 1-3; Jr. Red Cross 1; Assemblies 1-3; Christmas Con. 1; Prom Dec. 3; Ex. Conc. 2.

PATRICIA SYLVIA JOLIN

A little bit of heaven fell from out the sky one day.

"Pat" — H.R. Sec. 1, V. Pres. 2-4; Prom Planning Com. 3; Jr. Red Cross 2; Interclass Cheering 3.

ELEANOR LINGHAM KIMBALL

Not too serious, not too gay. She has a very pleasing way.

"Kim" — Glee Club 1, 2; Tennis 1; Dance Com. 2; *C and G* 2; Gould Academy 3.

MILDRED FAY KNOWLES

A happy heart, a carefree mind.

"Fazy" — Softball 1-4; Glee Club 1-3; Variety Show 3; A Capella Choir 2, 3; Chorale 3.

JOHN ALEXANDER KRESS

Altogether jolly.

"Peanuts" — Basketball 1; Baseball 1; Football 2; Band 1, 2, Mgr. 3, 4; Glee Club 2, Treas. 3, 4; Chorale 4; A Cappella 2-4; Com.: Dance 1, 2, Prom. 3, Talent Show 4; Traffic Off. 3; O.B. 3, 4; H.R. H.O. 2, 3.

ELIZABETH ANITA LAFLECHE

I shall laugh myself to death.

"Betty" — Basketball 1, 3, 4, Co-Captain 2; Softball 1, 2; Girls' Glee Club 2, 3; A Cappella Choir 3; Com.: Dance 1, 2, Prom 3, Conc. 4, Refreshment 1, 2.

RICHARD A. LAFLECHE

A sparkling wit and a ready tongue.

"Dick" — Prom Dec.; *C and G* Bus. 2-4; Sub 4; Conc. 4; Dance 1-4; Glee Club 1-3; Ex. Concert 1; Operetta 2; Play Props. 4.

RONALD C. LaFRANCE

The man who blushes is not quite a brute.

"Ronnie" — Home Room Treas. 4; Class Play 4; Com.: Prom Dec. 3, Dance 4, Cap and Gown 4, Concessions 4, Track 3, 4.

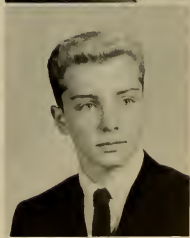

ANN LAMARINE

I can be pushed just so far.

"Annie" — Cheerleader 2, 3, Capt. 4; Glee Club 1-3; H.R. H.O. 3, 4; Com.: Dance 1-4, Prom Dec. 3; Oper. 2; Interclass Cheer 1-4; G.O.G. 2; Usher Senior Play; Variety Show 3; Assemblies.

ANDRE LAMARRE

A little nonsense now and then is relished by the best of men.

One Act Play 3; Track 3, 4; Cross Country 4; Interclass Basketball 3; Prom Dec. 3; Dance 3, 4 .

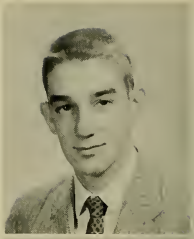

MARY LANGER

Small but how dear to us.

"Mel" — Glee Club 1, 2; Band 2-4; Assemblies 1-4; Com.: Prom Dec. 3, Dance 1-4; Retarded Children Association 3, 4.

JACQUELINE JEAN LAPOINTE

A true friend is better than silver or gold.

"Jackie" — National Honor Society 3, 4; Grad. Wk. Usher 3; Jr. Red Cross 1, 2; Glee Club 1; D.A.R. Girl 4.

JANICE ANN LAUGHNANE

It surely is no sin to wear an everlasting grin.

"Jan" — Basketball 1-4; Softball 1-4; Com.: Dance 3, 4; Conc. 4, Prom Dec., Planning, Color, Flower, Superlatives 4, Programs 4, Usherette 4, Interclass Cheerleader 3; H.R. Secretary 4; Yearbook 4.

ROBERT ARTHUR LAVALLEE

Speech is silver — silence is golden.

"Bob" — Glee Club 1, 2; Exchange Concert 1.

NORMAN LEATHERS

A short life and a merry one.

"Norm" — Glee Club 1-3; Ex. Con. 1, 2; Oper. 2; Talent Show 3; Track 3; Jr. Red Cross 1, 2; Class Play 4; Com.: Dance 1-4, Prom Dec. 3, Conc. 4, Cap and Gown 4.

PATRICIA ANN L'HOMME

Charm's a sort of bloom on a woman.

"Patty" — Glee Club 1-3; Art 1-4; Art 1st Prize; Majorette 2; Usher: Variety Show, Class Play; Softball 1, 2; Basketball 1, 2; Dance Com. 2.

MITCHELL JOSEPH LIRO, JR.

I say thou art quick with answers.

"Mitch" — Student Council 3, Pres. 4; H.R. Pres. 4, Treas. 3; Assemblies 1-4; Boys' Glee Club 1; Interclass Basketball 3, 4; Com.: Prom Planning 3, Prom Dec. 3, Dance 2-4, Motto 4; Class Night — History.

JANE ANN LOCKHART

To know her is to love her.

"Geraldine" — Art 1; Glee Club 1, 2; Dance Com. 1; Interclass Cheerleader 3, 4; Play Usher 1-3.

DOMENICA MARIA LOMBARDI

A maiden petite with charms so sweet.

"Mamie" — Class Secretary 4; H.R. Sec. 3; Student Council 3, 4; Com.: Conc. 4, Prom Dec. 3, Dance 1-4; Glee Club 1; Jr. R.C. 1; O.G. 4; Usher 3; Assemblies 1-4.

LEONARD WILLIAM LORANGER

A quiet mind reaps much knowledge.

"Len" — Home Room President 1, 2.

GORDON LULLI

That squire of dames.

"Gussie" — Class Treasurer 3, 4; Football 2-4; Interclass Basketball 2-4; Glee Club 2; Dance Com. 2-4; Prom Dec. 3.

LORNA LUSIGNAN

Life is not life at all without delight.

"Lon" — Cheerleader 3, 4; Interclass Cheerleader 1; Glee Club 1, 2; Jr. R.C. 1, 2; Com.; Cap and Gown 4, Dance 1-4; Class Play 4.

JUDITH A. MacLAREN

Kindness is wisdom.

udy" — Com.: Dance 2-4, Cap d Gown 4, Checking; Class ay 4.

JOAN MALBOEUF

I enjoy life in my own sweet way.

"Buffer" — H.R. Secretary 2; Glee Club 1, 2; Com.: Dance 1-3; Play Usher 3, 4; Cap and Gown 4.

ROBERT JOSEPH MANCHUK

"Bob"

One does not know — cannot know — the best that is in one.

JAMES HARVEY McKINSTRY

I love hard work — I could sit and watch it all day.

"Jim" — Football 1, 2; Basketball 1; Interclass Basketball 1-3; H.R. Health Off. 1-3; Com.: Prom. Dec. 3, Dance 1-3.

GAIL MICHELI

Life is no longer if we hurry.

"Mitch" — Class V.P. 1; Student Council 1-3, V.P. 4; H.R. V.P. 2, 3; Class Plays 3, 4; Jr. R.C 1; O.G. 1, 3; Glee Club 1, 2; Interclass Cheering 1; Assemblies 1-4; Com.: Dance 1-4, Talent Show 4.

MARY ANN MILLER

She never hurries and seldom worries.

"MaryAnn" — Jr. Red Cross 3, 4; Com.: Dance 3, 4; Checking; Class Play 4.

ANNE MONGEAU

Good manners and soft words.

"Annie" — Football Programs 4; Jr. R.C. 4; Play Props, Tickets 4; Com.: Prom Dec. 3, Prom Tickets 3, Dance 4; National Honor Society 4.

JOHN MORAN

"Johnny"

Every man is the architect of his own fortune.

PETER ATHANAS NASSE

Men of few words are the best men.

"Pete" — Home Room Treasurer 3; "The Lancers Combo" 4.

ROBERT CHETWYND NICKERSON

Since life is brief, we need to make it bright.

"Nick" — Senior Play Props 4; Band 1-4; Boys' Glee Club 1, 2; Jr. R.C. 4; Ex. Con. 1, 2; Dance Com. 4.

NORMA ANN OHOP

Full of girlish glee.

"Hoppy" — Student Council 3, 4; O.G. 1, 2; Basketball 1, 2; Softball 2; H.R. Sec. 1; Glee Club 3.

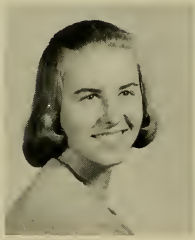

ALEXANDRA PAPALOUCAS

Wisdom is better than rubies.

"Alex" — Honor Pupil; Class Night Speaker; National Honor Society 3, 4; Class Prophecy; O.G. 1; Grad. Wk. Usher 3; *C and G* Typing Staff 4.

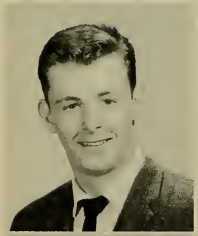

CHAUNCEY ROBERT PHIPPS

It's a world to see.

"Chaun" — Football 1-3; Co-Capt. 4; Baseball 1-4; H.R. Treas. 1; Interclass Basketball 4; Dance Dec. 3,4.

RICHARD FRANCIS POLLONE

"Dick"

For he's a jolly good fellow.

VIRGINIA RAPO

Friendship is constant in all things.

"Vee" — Clubs: Glee 1-3, Jr. Red Cross 3, Retarded Children 3; Com.: Dance 1-4, Prom Dec. 3; Talent Show 2; Assemblies 2; Programs 4; O.G. 1, 2; Exchange Concert 1; Accompanist 1-3.

ELAINE MARY ROBIDA

I like life — full of fun and excitement.

"Elaine" — Nat'l. Honor Society 3, 4; Student Council 3, Sec. 4; Prompter 4; Grad. Wk. Usher 3; Com.: Dance 1-4, Prom Dec., Conc., Programs 4, Suplatives 4; Jr. R.C. 1, 2; Glee Club 1-3; Oper. 2; A Cappella Choir 2, 3; Assemblies 1-4; Class Will.

JOAN LORAINE RUBENSTEIN

Gabby, gracious, and great.

"Ruby" — Honor Pupil; Class Night Speaker, Will; *C and G* Editor-in-chief 4, Yearbook Staff 2, 3; Nat'l. Hon. Soc. 3, 4; H.R. V.P. 1, 3, 4, Sec. 2; Com.: Dances 1-4, Prom Dec., Program, Conc.; Jr. R.C. 1-3; Operetta 2, Accompanist 1, 2, Grad.3; One Act Play 3; Class Play 4; Assemblies 1-4.

JOAN RUSSELL

Thought is deeper than all speed.

"Joan" — Honor Pupil; Graduation Speaker; National Honor Society 3, 4; Jr. Red Cross 1, 3; Glee Club 1; Usher Grad. Wk. 3; Com.: Motto, Flower and Color, Dance 1, 2, 4.

PETER CHRISTOPHER RYAN

I agree with no man's opinions, I have some of my own.

"Pete" — Class President 3, 4, Treasurer 2; Honor Pupil; Class Night Speaker, History; Nat'l. Hon. Soc. 3, Treas. 4; Student Council 3, 4; Football 1-4; Baseball 1; Yearbook 4; One Act Play 3; Interclass Basketball 1-4.

ARMAND ALLEN SCALA

A finished gentleman from top to toe.

Class Play 4; Com.: Dance 4; A Cappella Choir 4.
Hazel Park High School, Michigan 1, 2, 3.

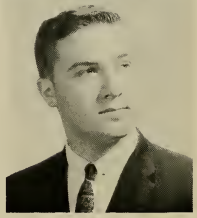

SARA ELIZABETH SCHAUWEKER

The ear of the wise seeketh knowledge.

"Sally" — Honor Pupil; Graduation Speaker; Nat'l. Hon. Soc. 3, V.P. 4; H.R. H.O. 3; *C and G* 3, 4, Yearbook 4; Grad Wk. Usher 3; One Act Play 3; Var. Show 3; Oper. 2; Glee Club 1-4; A Cappella Choir 1-4; Jr. R.C. 1-3; Com.: Prom 3, Dance 1-4; Chairman Prophecy 4.

VIRGINIA CONSTANCE SEREMET

It hurteth not the tongue to give fair words.

"Ginny" — *C and G* Yearbook 4; Glee Club 1-3; A Cappella Choir 2, 3; Oper. 2; Jr. R.C. 1, 2; Com.: Programs 4, Prom Dec., Planning 3, Cap and Gown 4, Dances 1-4; Play Props, Publicity 4.

SANDRA SUZANNE SHARP

She is good as she is fair.

"Sandy" — Softball 1; Basketball 2, 3; Girls' Glee Club 1, 2; Com.: Dance 1-4, Prom Dec., Tickets 3; Play Ticket 4; Programs 4.

ARTHUR SIMONELLI

I love school, next to vacation.

"Simy" — H.R. H.O. 4; Cap and Gown Com. 4.

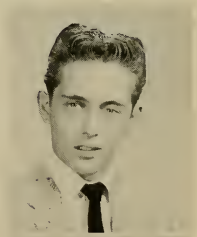

JOSEPH SIMONELLI

Care is a worry I don't own.

"Joe" — Cap and Gown Com. 4.

THERESA ELIZABETH SIMONELLI

As sociable as a basket of kittens.

"Terry" — Class Play 4; Jr. R.C. 1-4; Talent Shows 1, 2; Assemblies 1, 2; Girls' Glee Club 1, 2; Com.: Dances 1-4, Prom Tickets 3, Class Motto 4, Concessions 4.

MARY LORETTA SPIELMAN

Her bright smile haunts me still.

"Spiel" — Art Work: Yearbook 4; *C and G* 1-3; Posters: 3rd prize 2, 1st prize 3; Jr. R.C. 3; One Act Play 3; Grad. Wk. Usher 3; Superlatives 4; Softball 2; Inter. Class Cheerleader 3; H.R. Sec. Treas. 3; Com.: Prom Dec. 3, Dance 1-4, Assemblies 2, 3, Play Publicity 4.

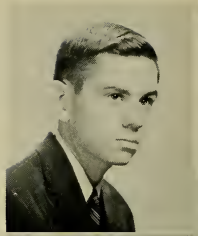

PAUL STEIN

Quiet and content to go his own way.

Newtown High School, New York 1, 2, 3.

DIANE HELENE TALBOT

Merrily, merrily shall I live.

"DeDe" — Glee Club 1, 2; Jr. Red Cross 1.

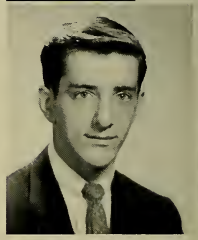

ARTHUR HARRY THEODOSS

Here's a man, take him all in all.

"Buzz" — Football 1-4; Basketball 1-4; Baseball 1, 4; H.R. Pres. 1-4; Glee Club 1-3; Com.: Dance 1-3, Assemblies 1-3.

JANICE ETHEL THOMPSON

She is made for happy thoughts.

"Jan" — *C and G* 4; Grad. Wk. Usher 3; Glee Club 1, 2; Jr. R.C. 1; Com.: Dance 1, 2, Prize Posters 1, 2, Motto 4; National Honor Society 4.

NANCY MARIE VITALI

Appearances are deceitful, for mischief dwells within.

"Nanc" — Cheerleader 3, 4; H. R. V.P. 1, 2, Sec. 4; *C and G* 4; Glee Club 1, 2; Inter. Cheerleader 1, 3; Usher 2, 3; Com.: Dance 1-4, Prom Dec., Flower, Color 4; Assemblies 1-4; Programs Chr. 4.

RONALD SCOTT WOOLHOUSE

I only know I'm mighty glad I'm living.

"Ronnie" — Glee Club 1-3, Ex. Concert 2; Band 1-4; Com.: Prom Ticket 3, Dance 2, 3, Cap and Gown 4; Football 1; Basketball 1, 2; *C and G* and Yearbook subscriptions 4; Class Play 4.

CHRISTINE KATHERINE XANTHAKOS

Obedience is the key to every door.

"Chrissy" — Yearbook 4; Jr. R.C. 1-4; NOMA Spelling Con. 3; Glee Club 1; Assemblies 1; Com.: Superlatives 4, Conc. 4, Programs 4, Prom Dec., Tickets 3, Motto 4, Dance 2-4, Tickets 1-3, Rep. 3, 4, Prophecy 4.

WILL OF THE CLASS OF 1959

We, the initial class of the Pioneer symbol — the class of 1959 — as we doff our coonskin caps in order to don the Buck Rogers space helmets of 1959 — et al — do, from our position in outer-space, say farewell to the Wells High Pioneers, and as our rocketship blasts off, bestow the following bequests upon the weary, lonesome, heart-broken followers we are leaving behind:

To Doctor Robertson we leave our sincere thanks for the guidance and devotion he has so generously given to us in making the past five years successful ones at Mary E. Wells. As a token of our appreciation, we leave him a large gold chain on which to hang the golden key to a new high school.

For Mr. Nickerson, our class advisor, who has so graciously offered his time and energy in all our undertakings, we leave a 1960, streamlined, puncture-proof, white and blue Cadillac to carry on his driver education courses.

To the triumphant trio, our homeroom teachers — to Mrs. Beauregard, a cultured French poodle to escort her to French Class; to Miss Brodeur, a genuine raccoon coat to wear while watching the Wells Pioneers in action; to Miss Fitzgerald, a ballpoint pen guaranteed never to run out of ink, to use for correcting reference themes.

Individually we leave the following:

Cathy Apte's rosy cheeks to her sister Peggy.

Judy Barnes' two free banana splits to anyone who can eat them.

Ted Bartlett's contact lenses to Natalie Szugda.

Jack Bates' cherished Chrysler to Princeton Auto Museum.

Cathy Berry's love for square dancing to Linda Ashton.

Marilyn Blanchard's "A's" to Judy Page.

Leo Boucher gives back his title as high school principal in our Junior one-act play to Doctor Robertson.

Alfred Boudreau's love of teachers to Rex Kidd.

Jo-Ann Bozzo's penmanship to Joseph Serdinski.

Richard Brockway's sweaters to all the girls who long to wear them.

Margaret Bumpus' roller skates to Connie Millette.

Jean Carpentier's job at McLellan to Prudence Lavigueur.

Bessie Chrisikos leaves the concession stand with a job well done.

Tony Ciesla's enthusiasm for Cape Cod to Jana Foss.

Ronnie Ciesla's brand new skis to Eddy Belanger.

Liz Coderre's vice-president's gavel to Mr. Duhart to pound out commercial law.

Helen Congdon leaves her wallet everywhere.

Karen Dall's easy management of children to the Future Teachers of America.

Joe Damian's trumpet to George Bednarz.

Arthur Darley's Harvard Book to John Harrald.

John Davey's ice cream scoop at Deary's to Ronnie Levesque.

Anna May DeAngelis' long fingernails to Peggy Hughes.

Mary Delehanty's aching bones to be preserved in the school's trophy case.

Paul Devlin's spit shine to Paul Ethier.

Marcia DiLorenzo's knocking on classroom doors to her sister Norma.

Pat Duclos' well-trimmed eyebrows to Joan Berthiaume.

Ray Duda's crew cut to Gerald Spadea.

Betty Dunn's love for water skiing to Kathy Rourke.

Dick Farland's half of the undefeated football team to posterity.

Paul Ferron's athletic ability to his brother Jimmy.

Rita Fitzgerald's seat on the bus to Peter Gould.

Bill Gaskell's slide rule to Bruce Robertson.

Muriel Gaulin's French book to Terry Mulligan.

Walter Gauthier's white bucks to Arthur Toukenon.

Pauline Girard's longing for the no-school whistle to Madeleine Proulx.

Joyce Gobeille leaves filing to Miss Howe.

Laurie Gravel's seat at the football games to Jane Deterando.

Gordon Hackett's Visual Aids equipment to Alvin Tompkins.

Beverly Heck leaves her engagement ring on her finger.

Cathy Higgins' hummingbird heart to Linda Dubreuil.

Eddie Hyland's great music compositions to Mr. Sweet.

Ralph Iozzo leaves his guitar in the prop room for Mr. Kowalski.

Barbara Jolda's secretarial skills to Dottie Damian.

Pat Jolin's beauty crown to Joyce Collette.

Eleanor Kimball's constant blushing to Joe Libuda.

Fay Knowles' attendance record to her brother Mark.

John Kress' bookkeeping skills to Henry Martin.

Betty LaFleche's cashier position at McLellan to Lucia Davis, a worthy cashier.

Dick LaFleche's precious truck to the class of 1960.

Ronnie LaFrance's love of swimming to Neil LeBlanc.

Ann Lamarine's Irish temper to all meek-minded people.

Andre Lamarre's tricks up his sleeve to Dicky Diorio.

Mary Langer's home-run hitting to Louise Jovan.

Jackie Lapointe's height to Carolyn Smith.

Janice Laughnane's basketball uniform to Judy Tobia.

Bob Lavallee's bowling average to Roger Giroux.

Norman Leathers' dictionary to sophomore Cathy Higgins.

Pat L'Homme leaves her love for the Navy to all girls who are interested.

Mitch Liro's presidency in the Student Council to Bob Taylor.

Jane Lockhart's stylish wardrobe to Pat Gallery.

Mamie Lombardi's Student Activity Ticket to Miss Brodeur.

Leonard Loranger's glasses to Mr. Lamarre.

Gordon Lulli's sharp defensive play to Bill Grandone.

Lorna Lusignan's naturally blonde hair to Barbara Garceau.

Judy MacLaren's typed menus to her sister Pat.

Joan Malboeuf's love for Tantasqua to promote better school relations.

Bob Manchuk's shiny red hair to Madeleine Landers.

Jimmy McKinstry's love for souped-up cars to Kenny Cotton.

Gail Micheli's football uniform to Doc Tieri.

Mary Ann Miller's ivy league socks to Gail Osimo.

Anne Mongeau's fear of heights to anyone who wants it.

John Moran's white apron to his brother Billy.

Peter Nasse's fine sense of rhythm to David Houle.

Robert Nickerson's Ford to Driver Education.

Norma Ohop's full skirts to Elaine Savaria.

Alexandra Papaloucas' quiet competence to all the Juniors. They need it!

Bob Phipps' well-worn moccasins to all underclassmen who don't have a comfortable pair of shoes.

Richard Pollone's curly black hair to all the girls who wish they had it.

Virginia Rapo's collection of ankle socks to Dottie Vangel.

Elaine Robida's bottle for Diane Poirier to spin at her parties.

Arthur Rourke's position as Miss Aucoin's assistant to Ted Robidoux.

Joan Rubenstein's shiny new grill to help "Fanto" repair his car.

Joan Russell's library card to Judy Dufault.

Peter Ryan's ability to get to school at 7:59 to all future neighbors of the school.

Armand Scala's sophisticated airs to Stuart Bowen.

Sally Schauweker's headache band to her sister Susan.

Virginia Seremet's polka step to Nancy Hajec.

Sandra Sharp's well-trod path to school to Margaret Wolenski.

Arthur Simonelli's "castle" home to give parties in.

Joe Simonelli's Italian name to Vinnie Sabatinelli.

Terry Simonelli's seat in history class to Dick Bellerive.

Mary Spielman's pierced ears to Diana Yanka.

Paul Stein's Brooklyn accent to John Gaskell.

Diane Talbot's love for ice skating to Pauline Bernard and Jane Langlois.

Arthur Theodoss' irresistible smile to John Gabree.

Janice Thompson's typing ability to Rita Belanger.

Nancy Vitali's chic appearance to Margie Devine.

Ronnie Woolhouse's seat in the band room to Lem Walker.

Christine Xanthakos' speedy tongue to Elaine Tucci.

Witnessed this tenth day of June, in the year of our Lord one thousand nine hundred and fifty-nine, and attested to by:

Marilyn "Sputnik" Blanchard
Arthur "Flash Gordon" Darley
Patricia "Joan Dale" Duclos
Joan "Lois Lane" Russell
Gordon "Buck Rogers" Hackett
Laurie "Dale Arden" Gravel
Joan "Wonder Woman" Rubenstein
Elaine "Space Cadet" Robida

PROPHECY OF THE CLASS OF 1959

Good evening, ladies and gentlemen, this is Dr. Jacqueline Lapointe, principal of the newly-constructed Southbridge Regional High School. Since I am a member of that illustrious Mary E. Wells class of 1959, I have invited all my classmates to hold their twentieth reunion here today. Looking over the crowd of people, I see many familiar faces which have made history during the past few years.

Arthur Darley has opened Antarctica to the world by constructing his famous Darley Bridge, which extends from the tip of Africa to Antarctica. This bridge is firmly backed by Virginia Rapo, president of the Rapo International Credit Union. For more information about the Darley Bridge, you may communicate with Diane Talbot in Washington, a famous authority on Antarctica, or with Arthur Rourke, who has photographed Antarctica from airplanes.

Other members of my class who are living in Antarctica are Joe and Arthur Simonelli, co-owners of the Simonelli Speedway, which is constructed entirely on ice! Virginia Seremet keeps a record of all the accidents which occur, and Elaine Robida is in charge of the hospital.

Looking further through the crowd I see Cathy Apte and Mary Ann Miller, famous African travelers. They are accompanied by Anne Mongeau, their very capable secretary.

Judy Barnes is now a buyer for Saks, Fifth Avenue.

Theodore Bartlett has become a panelist on the new T.V. show "How To Be A Distinguished Gentleman."

Marilyn Blanchard is secretary to the President of the United States.

Alfred Boudreau has adapted the new Colt Boudreau interplanetary gun.

Jo Ann Bozzo is a member of the staff of the Human Engineering Laboratory, (because of her extensive vocabulary).

Dick Brockway has started a forest patrol in New Hampshire.

Jean Carpentier and Muriel Gaulin are co-presidents of the Mother's Club.

Bessie Chrisikos has opened a new fruit market to outsell her brother — with concessions on the side, of course.

Karen Dall and Lorna Lusignan are successful kindergarten teachers in Southbridge, and Joan Malboeuf is head of the high school homemaking department.

Joseph Damian is now a world famous chess player.

Mary Delehanty's novel about life in gay Paree has just been made into a movie.

James McKinstry and Paul Devlin have become famous as the first men to land on the moon.

Pat Duclos, a well-known lab technician, has invented a pill to keep people from growing old.

Ray Duda and Paul Stein, brilliant accountants, have taken over the government income tax. They are assisted by Fay Knowles and Rita Fitzgerald, who serve as head cashiers of the United States.

Pauline Girard and Pat Jolin are well-known models.

Norma Ohop, a familiar figure in national advertising, is recognized by always appearing with her Dalmation.

Paul Ferron is still using his innocent face to make a name for himself as an undercover agent.

Bill Gaskell and Gordon Hackett have invented a nuclear car which runs on a special mineral discovered by John Davey, a prospector in the Arctic. This car is being test-driven by Bob Nickerson.

Ralph Iozzo owns the United States Taxi Company.

Joyce Gobeille is the chauffeur for Mme. Beverly Heck, wife of a famous explorer.

Laurie Gravel is sparking M.I.T.'s French Department.

Jack Bates has completed a jet-propelled sports car with real eagle wings.

Betty LaFleche, owner of *Betty's Botique,* is assisted by Jane Lockhart, an outstanding dress designer. Right now they are competing with Robert Manchuk, who owns a chain of Five and Tens.

Ronnie LaFrance and Norman Leathers are members of the Olympic Skiing Team.

Ann Lamarine has opened a fashionable ice-skating resort in Southbridge. Nancy Vitali's director of publicity.

Armand Scala, Ph.D., is attending an Eastern Church meeting at Constantinople.

Bob Lavallee owns the Big Bunny Market now.

Mamie Lombardi's warm personality has led her to success in the advertising world.

Leonard Loranger owns a chain of super markets.

John Moran's collection of antique cars rests in the Smithsonian Institute.

Arthur Theodoss, the singing waiter, is presently employed in Richard Pollone's restaurant.

Joan Rubenstein has graduated from college with many degrees but she is still trying to decide what kind of a job she'd like.

Pat L'Homme is in the Waves to see the Navy.

Joan Russell is honorary president of the American Historical Society.

Sally Schauweker has risen to fame as the first woman to land on Mars. She used a rocketship built by the Ryan and Liro Missile Corporation.

Janice Laughnane is physical-ed instructor at Vassar College.

Judy MacLaren enjoys her job as an airline hostess.

Terry Simonelli started off as an airline hostess, but she was snatched by a trillionaire before she landed.

Janice Thompson has written a new Duncan Hines cookbook.

Christine Xanthakos is Dean of Clark University.

Margaret Bumpus is president of the newly formed "Roller Skating Over 35" Club.

From the sports world I see Dick Farland, coach at West Point, and Bob Phipps, coach at Annapolis — still shaking hands with each other.

Several members of the class of 1959 were unable to be with us for various reasons. Kathy Berry, after inheriting a million dollars, has retired to her mansion in the Vermont mountains. Tony Ciesla just sits in his two million dollar home and smokes his Indian pipe, while his brother Ronnie has inherited money and is on a cruise in the Mediterranean.

Betty Dunn and Sandra Sharp are well-known water skiers at the Cyprus Gardens in Florida. Speaking of Florida, we must be sure to visit Helen Congdon, owner of the Congdon Motel. It's a natural vacation spot for Liz Coderre, the tired teacher. Be sure to swim in the new Esther Williams swimming pool, built by Richard LaFleche, and patrolled by lifeguard Andre Lamarre. Barbara Jolda is the capable receptionist at Congdon's Motel and Walter Gauthier, the genial accountant.

Cathy Higgins has set out to retrieve her heart, which is buried in Maine.

Eleanor Kimball and Mary Langer has opened their own fresh air camp in the Berkshires for handicapped children. John Kress, who operates a nearby boys' camp, co-operates with them.

Alexandra Papaloucas is our chief interpreter at the United Nations.

Mary Spielman, a Bohemian artist, lives in Greenwich Village.

We are fortunate today to have with us several classmates who have risen to fame in the entertainment world.

Leo Boucher composes the music for his "Pops" orchestra. This orchestra features Marcia DiLorenzo, a famous soprano, and is conducted by the talented Professor Edward Hyland. Peter Nasse, who operates his own radio station, has been called another Dick Clark. He is assisted by Ronnie Woolhouse, chief engineer. Among the many celebrities appearing on the station are Anna May DeAngelis, winner of an international talking contest, and Gail Micheli, who has won an Oscar for her portrayal of a tragic heroine.

I believe you have now met all the members of the outstanding class of 1959. Wait — over there in the corner stands one of the best-known members of all — it is Gordon Lulli, who is still our eternal playboy!

This is Dr. Lapointe, cordially inviting you to attend our twenty-fifth reunion, which will be held in Antarctica.

Sally Schauweker, Chairman
Jackie Lapointe
Kathy Berry
Christine Xanthakos
Mary Delehanty
Peter Ryan
Joan Rubenstein
Arthur Darley

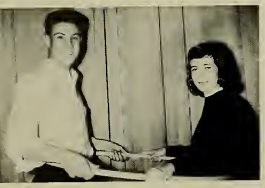

CLASS CLOWNS
Paul Ferron, Helen Congdon

FLIRTS
Dick Farland, Bessie Chrisikos

DREAMERS
Arthur Theodoss, Elaine Robida

SUPERLATIVES

BEST LOOKING
Ronny LaFrance, Pat Jolin

MOST CONSERVATIVE
Arthur Darley, Marilyn Blanchard

SMOOTHIES AND SINGERS
Dick Farland, Anne Lamarine

ARTISTS
Bob Phipps, Mary Spielman

MOST GULLIBLE
Gussie Lulli, Anna May DeAngelis

MOST LIKELY TO SUCCEED
Peter Ryan, Marilyn Blanchard

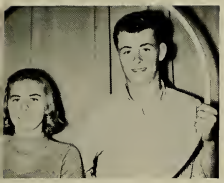

IANGED MOST SINCE FRESHMAN YEAR
Bob Phipps, Norma Ohop

BABIES
Mitch Liro, Helen Congdon

CHATTERBOXES
John Davey, Anna May DeAngelis

CLASS OF 1959

ACTOR AND ACTRESS
rmand Scala, Gail Micheli

DID MOST FOR THE CLASS OF '59
AND MOST COLLEGIATE
Peter Ryan, Mary Delehanty

FRIENDLIEST
Paul Ferron, Liz Coderre

BEST DRESSED
Ronny LaFrance, Jane Lockhart

ATHLETES
Dick Farland, Betty LeFleche, Janice Laughnane

QUIETEST
Arthur Darley, Alexandra Papaloucas

We are welcomed by the loyal faculty.

Oh, mighty, mighty seniors we salute you!

FRESHMAN HISTORY

Top men on our Frosh Basketball team.

Who's taller?

SOPHOMORE HISTORY

Election of our class officers opened the Sophomore year with Alan Borsari, president; Elisabeth Coderre, vice-president; Laurie Gravel, secretary; and Peter Ryan, treasurer. The Senior Dance opened the Football season, but that year we unfortunately lost the Wells-Bartlett game.

Concluding the year was the performance of "We're For America", an operetta written by Miss Thecla Fitzgerald, a member of our faculty, and Mrs. Marian Hall, a former member of the faculty. Laurie Gravel, Ann Lamarine, Joseph Jesky, and Richard LaFleche represented our class. Other sophomores sang in the numerous choruses.

JUNIOR HISTORY

Our class officers were Peter Ryan, Elisabeth Coderre, Laurie Gravel, and Gordon Lulli.

Our Junior Year whirled with activities. Class rings — the proof of our finally becoming upperclassmen — flashed everywhere. *Hold The Line* was a huge success. In June we turned to the enchantment of the sky to set the tempo for our Junior Prom and Senior Reception — *Stardust.*

STARDUST
58

SENIOR HISTORY

The Senior year brings memories of class pictures, Concessions, football programs, dances, *Time Out For Ginger*, with Gail Micheli as the football hero, the interclass basketball tournament, Prom, Class Night, our Banquet, and — Graduation.

The class officers who led in the divers activities of our class are Peter Ryan, president; Elisabeth Coderre, vice-president; Mamie Lombardi, secretary; and Gordon Lulli, treasurer.

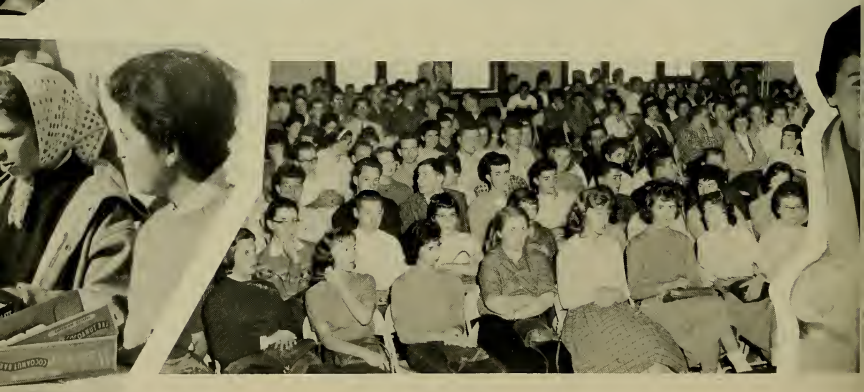

"Time Out For Ginger"

Cast

Armand Scala, Joan Rubenstein, Gail Micheli, Anna May DeAngelis, Laurie Gravel, Terry Simonelli, Leo Boucher, Ronald LaFrance, Joe Damain, Norman Leathers.

PROMPTERS
Karen Dall
Elaine Robida

"Hike 2-4-6"

"Careful now"

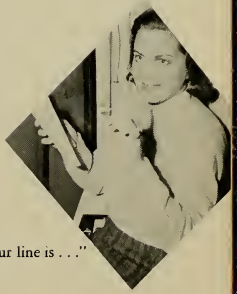

"Your line is . . ."

"Yes, we sell candy"

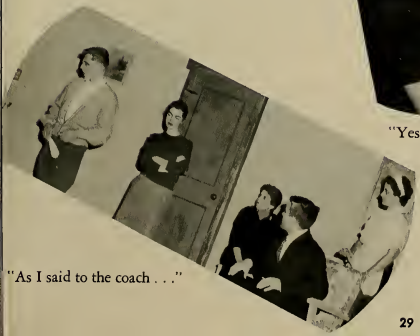

"As I said to the coach . . ."

Beautiful!

Concessions

Flower and Color Committee

Motto Committee

Cap and Gown Committee

Superlatives Committee

ACTIVITIES

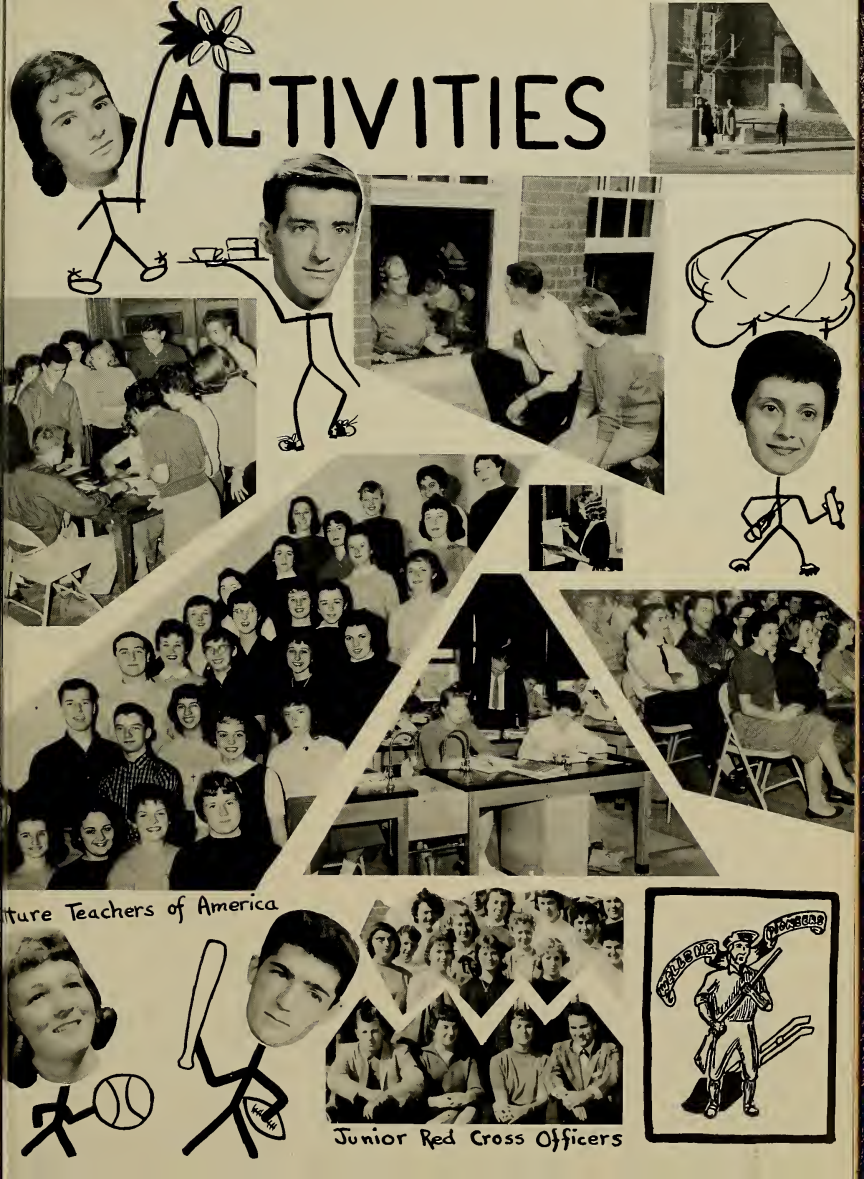

STUDENT COUNCIL 1958-1959

OFFICERS

Mitchell Liro, President
Gail Micheli, Vice President
Elaine Robida, Secertary
John Davey, Executive Board
Miss Brodeur, Advisor

SENIORS
Bessie Chrisikos
Elisabeth Coderre
Paul Ferron
Norma Ohop
Mamie Lombardi
Peter Ryan

SOPHOMORES
Diane Adamick
Dennis Bushe
Suzanne Delehanty
Martha McMaster
Peter Spiro

JUNIORS
Diana Costa
Lucia Davis
Jana Foss
John Harrald
Judy Hmielowski
Shirley Szydlik
Robert Taylor
Elaine Tucci

FRESHMEN
Edward Belanger
Harriet Xanthakos

Arthur Darley
President
Sara Schauweker
Vice President
Kathryn Berry
Secretary
Peter Ryan
Treasurer
Advisors
Mrs. Laura Chapman
Mrs. Kathryn Beauregard
Mrs. Elizabeth Haynes

NATIONAL HONOR SOCIETY 1958-1959

SENIORS

Judith Barnes
Kathryn Berry
Marilyn Blanchard
Leo Boucher
Jo Ann Bozzo
Margaret Bumpus
Elisabeth Coderre
Arthur Darley
Mary Delehanty
Patricia Duclos
Laurie Gravel
Gordon Hackett
Jacqueline Lapointe
Anne Mongeau
Alexandra Papaloucas
Elaine Robida
Joan Rubenstein
Joan Russell
Peter Ryan
Sara Schauweker
Janice Thompson

JUNIORS

Linda Ashton
Rita Belanger
Stuart Bowen
Dorothy Damian
Mary Alice Dion
Pauline French
Louise Gardner
Bruce Guardiani
John Harrald
Charles Havener
Judith Hmielowski
Margaret Hughes
Dorothy Kochanek
Susan Koprowski
Albert Labelle
Dolores Lach
Ronald Levesque
Judith Page
Nancy Palmerino
Susan Palmerino
Marion Postemski
Ursula Szydlik

CRIMSON AND GRAY STAFF . . . 1958-1959

Editor ..... Joan Rubenstein
Business Manager ..... Theodore Bartlett
Assistant Business Manager ..... Richard Bellerive
Subscription Manager ..... Arthur Darley
Secretary ..... Marilyn Blanchard
Advisors ..... Miss Fitzgerald and Miss Howe

TYPING STAFF

Marilyn Blanchard
Barbara Jolda
Janice Thompson
Judy Barnes
Alexandra Papaloucas
Cathy Apte
Helen Congdon
JoAnn Bozzo

ATHLETICS

Nancy Palmerino
Stuart Bowen
Albert Labelle
John Harrald
Richard Bellerive
George Bednarz

LOCALS

Jana Foss
Judy Page
Linda Dubrieul
Peggy Hughes
Ursula Szydlik
Judy Brown
Susan Koprowski
Mary Alice Dion
Janice Smolen
Patricia Nolan
Maryellen Moran
Mary Bousquet
Virginia Dani
Judith Dufault
Shirley Szydlik

BUSINESS STAFF

Richard Bellerive
William Gaskell
Paul Devlin
Joseph Damian
Richard LeFleche
Robert Lavallee
Richard Haynes
Andrew Hall
John Harrald
Stuart Bowen
Albert Labelle
George Bednarz
Dennis Bushe
William Orzeck
Richard Tiberii
Ronald Woolhouse

YEARBOOK STAFF 1958-1959

Editor ..... Mary Delehanty
Business Manager ..... Theodore Bartlett
Subscription Manager ..... Arthur Darley
Secretary ..... Marilyn Blanchard
Advisors ..... Miss Fitzgerald and Miss Howe

ART
Mary Spielman
Alex Zotos

SENIOR INDIVIDUALS
Elisabeth Coderre

PAGE FORMAT
Bessie Chrisikos
Anna May DeAngelis
Patricia Duclos
Andre Lamarre
Janice Laughnane
Joan Rubenstein
Peter Ryan
Sally Schauweker
Virginia Seremet
Mary Spielman
Christine Xanthakos

HIGH SCHOOL BAND 1958-1959

President ..... Gordon Hackett
Vice President ..... Marjorie Devine
Secretary ..... Judy Tobia
Treasurer ..... Robert Nickerson
Librarian ..... Bonita Borghesi
Librarian ..... Mary Langer
Faculty Advisor ..... Mr. Paul Sweet

MAJORETTES 1958-1959

Kathy Rourke
Joan Berthiaume
Imelda Curboy
Tina Karcasinas
Judy Anderson
Brenda Zitka
Captain
Sheila Saletnik
Captain
Judy Hmielowski
Drum Majorette

A CAPPELLA CHORUS

Richard Brockway, Thomas Cerney, Ann Decataldi, Judith Dufault, Elizabeth Dunn, Beverly Gauthier, Doris Gravel, Richard Haynes, Marcia Houde, Helen Iacobucci, John Kress, Jill Lamarine, Mary Ann Libuda, Patricia MacLaren, Martha McMaster, Maryellen Morin, Valerie Rousseau, Armand Scala, Catherine Sfreddo, Sandra Sharpe, Caroline Smith, Patricia Splaine, Alvin Tompkins.

Director	Miss Brockway	Secreatry	Janice Smolen
President	Armand Scala	Treasurer	Dick Brockway
Vice-president	Judy Dufault	Librarian	Ann Decataldi

GIRLS GLEE CLUB

Florence Bonneville, Virginia Dani, Ann Decataldi, Suzanne Delehanty, Janice Dobson, Judith Dufault, Elizabeth Dunn, Patricia Gallery, Beverly Gauthier, Alice Hebert, Helen Iacobucci, Jill Lamarine, Mary Ann Libuda, Maralee Mach, Martha McMaster, Maryellen Morin, Valerie Rousseau, Catherine Sfreddo, Sandra Sharpe, Carolyn Smith, Sharon Smith, Janice Smolen.

Wells' Deleat
SPO
smen Make History as 6,000 Fans Chee
Brilliant Pioneer Combine Outclasses Bartlett 18 to 6
By ROGER BEAUDRY
Wellsn Ready
or Launching

Wellsmen Top Westboro, 1?-0, Wellsmen

R T S

's Passing ... n Northbridge F... Blistering

Brilliant Wellsmen Win 14th Consecutive Game

Mountaineers Drubbed, 36-0

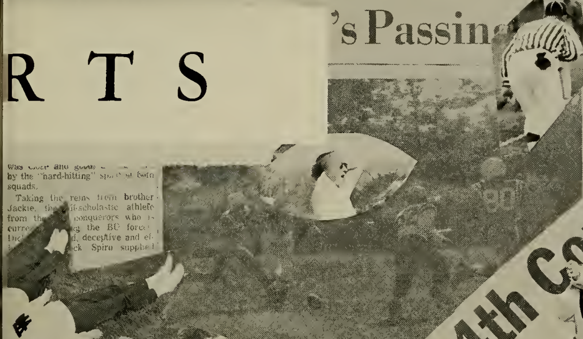

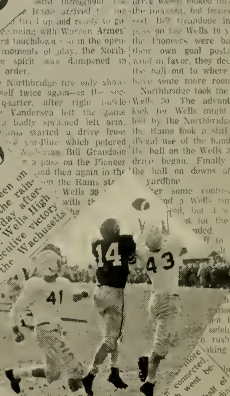

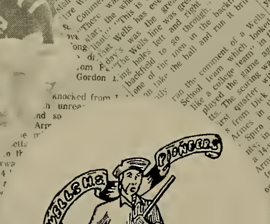

Genuine expressions of amazement were seen on the faces of the Football fans who jammed the rain-soaked stands at Dresser Street Field Saturday afternoon as they watched the brilliant Mary E. Wells High School football team win its 14th consecutive victory smashing 36 to 0 score over the Wachusetts Mountaineers.

... the Wellsmen. Warren ... outstanding for his ... varried running and h... ption of Farland's well-p... uchdown passes. But ... rilliancy was a part of the ... standing game played by the ... re Wells team.

Comments after the game were ... "There was no one particular star; the whole team was brilliant." "This is the greatest team that Wells has ever had, and today's was the greatest game." "Any ... line was great in opening ... holes left and right for the ... backfield to go through." "... one of the men in the backfield can take the ball and run it brilliantly ..."

... ran the comment of a Wells School team which looked like a college team" in the ... played the game against ... The scoring was done ... first quarter with a 30-... s from Dick Farland to ... Armes in the end zone ... Spiro rushing for the ... ts.

... in the second quarter ... a 14-yard pass from Farland ... Armes in the end zone and ... from Farland to Gordon ... or the extra points.

... the third quarter Warren ... the right side of the ... nes hit the right side of the ... ne to go over from the four-yard ... for the third TD with Farland ... Bob Phipps ... in the ... Spiro ...

... yond the end zone. This concluded the first half of the ballgame with Wells leading 16 to 0.

Wells kicked off to Wachusetts ... to get the second half under ... The Mountaineers carried ... from their 23 yardline ... 49 where they kicked ... The boot was taken ... the Pioneer 20 ... a rapid drive ... ber three. The ... where ...

... After connected, ... of which went be-...

Was clear and goals ... by the "hard-hitting" spirit of both squads.

Taking the reins from brother Jackie, the ... scholastic athlete from the ... conquerors who is curre... g the BC forces ... Dick ... d, deceptive and ef... ck Spiro supplied ...

... as ... ned up ... ampering ... climaxed ... nd's pass ... i into the ... l on even ... of the ... y Crump, ... nd one of the top-scoring ... in Central New England energized the losing effort.

During the final quarter, the Rangers unleashed their bid for afternoon glory, sweeping 71 yards toward paydirt. Crump started and finished the onslaught.

He began by passing to J...

ALL DRIVING—Art Tieri in the light ... misses a pass from Dickie Farland, as ... men strive to rack up another tou...

Masciarelli for a 23-yard gain, ... amassed 22 yards in seven ... during the attack. He ... for a first down on the ... line and then leaped ... tally.

Tension ... Rangers, ... touchdow... on th... det...

... ed with 45 after a ...

WESTBORO ... plunge.

Left end ...
Left tackle...
Left guard...
Center ...
Right ...
Right tackles ...
... moyer
Right end—Grandone
Quarterback—Farland
Left halfbacks—Tieri, Gio...
Right halfback—Armes
Fullback—Spiro

WESTBORO

Left ends—Masciar...
Left tackles—Arnold...
Left guards—Tashjn...
...ssey
Center—Honicutt
Right guard—Brookes
Right tackles—Tufts, E...
Left halfbacks—Bemis, Cr...
Right halfbacks—Gately, Te...
Fullback—Harry Crump

In balmy ... ser Street F... team as it ... extended ... with ... from ...

... d the ... ense of ... s Wells ... offensive play ... still throughout ... Rams arrived ... fired up and ready to go ... beginning with Warren Armes' ... yard touchdown ... in the opening moments of play, the Northbridge spirit was dampened in ... order.

... Northbridge fire only showed itself twice again—in the second quarter, after right tackle ... Vandersea left the game ... badly sprained left arm, ... Rams started a drive from ... yardline which petered ... Bill Grandone ... a pass on the Pioneer ... and then again in the ... the Rams sta... Wells 30 ... with ...

... crowd ... is High ... to de... thirtee... wd ov... side ...

... strike when looked ... the moment, but fizzled ... Bill Grandone in... pass on the Wells 10 ... the Pioneers were ba... their own goal posts ... wind in favor, they dec... the ball out to where ... have some more room.

Northbridge took the ... Wells 30. The advant... kick for Wells might ... lost by the Northbridge ... the Rams took a stiff ... illegal use of the hand... the ball on the Wells 3... drive began. Finally ... the ball on downs at ... yardline.

... ter some contes... Wells ... ed ... for the ... nded.

On the next play the Wellsmen ... set back to the 30 yard line ... of a beautiful block thrown ... end Bob Phipps. Then Farland attempted three ... and connected on the third ... Armes in the end zone ... down number one. Pete ... ed for the extra points. ... period ended with Wa... king to Wells after ... standstill for three ... took the kick on ... and returned the ... husetts 33. The ... the Wachusetts ... men lost pos...

... the 14 ... pass ... tained ... men ... mon... pena... men ... land ... on t... Spiro ... score ...

... e ball ... Wells se... achusetts 49 ... covered yardage a... landed on the 23. Then after short hops which set the ... the six, Tieri carried over the final score at 36 to 0 ... on this last TD fell ... ne mark.

... rest of the action sea-sawed and forth with Pete Spiro ...

FULLBACK PETE SPIRO sparks ... game with this 15-yard run ... was brought down on a sh... Also shown here are F... (14) and co-captain B...

It was at this ... bridge's Vandersea was injured at the eastern goal. With the dis-tress of their fellow player, the already upset Northbridge players become so unnerved that they be-gan to shout and fight each other ... their senses ...

The Wellsmen ... penalties, however and finally punted to the Rams who then started their only successful campaign. They marched from their Wells 44-yardline to the ... Dave Piper going over ...

... intercepted by Wellsman Art ... on the 14. Warren Armes ca... to the Pioneer 21 and the ... play was a beautiful exec... buck lateral from Farland to ... Commoyer to Armes, landing ... on the Wells 36 yard line ... Pioneers drove do...

... kick ... to ... come and, moving up to ... fumbled the ball which was ... red by Wellsman Bob ... ended the first quarter, but ... on the drive for Wells touch... number ... with ... yardline ...

... passed ... land ... on the Wells ... took the ... bridge ... third qu... one yard ... the last ... yardline ... in the Well... thrown ... Ron Giovanell... and Farland pa...

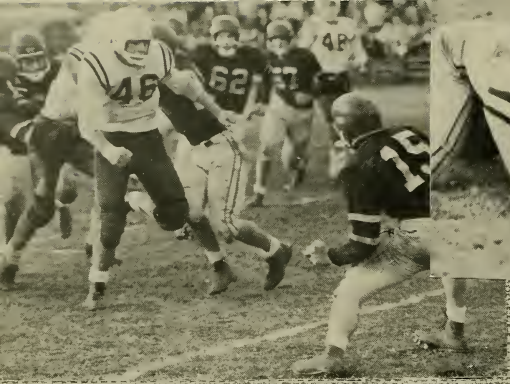

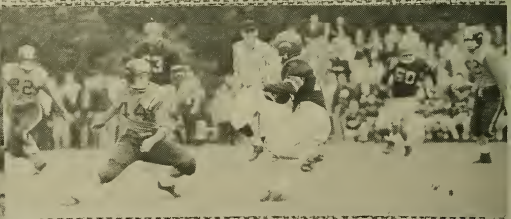

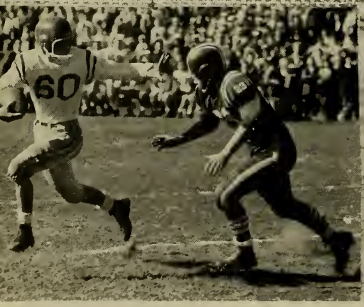

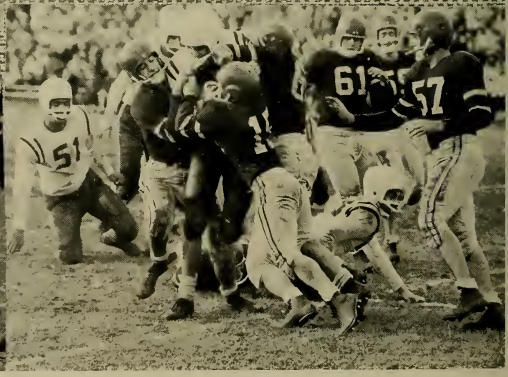

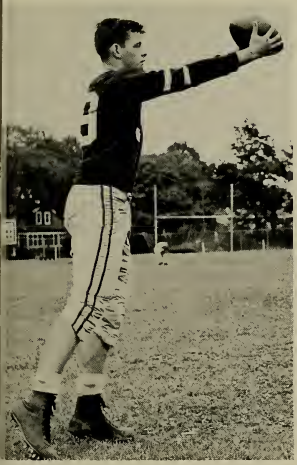

Chauncey Phipps — End

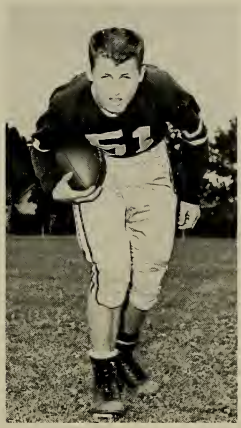

Raymond Duda — Halfback

Richard Farland — Quarterback

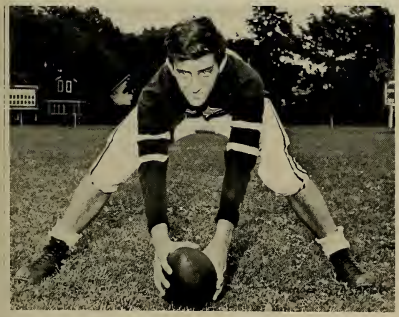

Arthur Theodoss — Center

FOOTBALL 1958

Wells	12	Westboro	6
Wells	28	Millbury	0
Wells	26	Auburn	0
Wells	36	Killingly	8
Wells	40	Tantasqua	0
Wells	36	Northbridge	6
Wells	36	Wachusett	0
Wells	18	Bartlett	6

Gordon Lulli — End

Peter Ryan — Guard

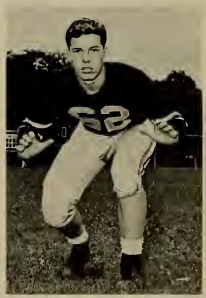

Richard Brockway — Tackle

BOYS BASKETBALL 1958-1959

Mr. Paul Duhart, Coach
Mr. Robert Hart, Assistant Coach
Dick Farland, Captain
George Bednarz
Dick Bellerive
Paul Ferron
Rex Kidd
Neil LeBlanc
Peter Spiro
Arthur Theodoss

Wells 60	Notre Dame	49
Wells 53	Tantasqua	22
Wells 37	Auburn	47
Wells 57	Notre Dame	63
Wells 57	St. Louis	45
Wells 52	Tourtellotte	43
Wells 52	Northbridge	74
Wells 35	Pomfret	50
Wells 52	Bartlett	71
Wells 64	Prouty	91
Wells 46	St. Louis	40
Wells 53	Tourtellotte	71
Wells 35	Bartlett	68
Wells 44	Northbridge	89
Wells 48	Tantasqua	51
Wells 50	Prouty	67

GIRLS BASKETBALL 1958-1959

Mr. McMahon — Coach
Janice Laughnane — Captain
Jane Davis
Jana Foss
Nancy Gobeille
Louise Jovan
Maureen McCarthy
Nancy Palmerino
Sue Palmerino

MANAGERS

Ursula Szydlik
Marian Postemski

BASEBALL 1958-1959

COACHES
Mr. Desroches
Mr. Duhart

TEAM
Andrew Hall, Ronald Cournoyer, Paul Ferron, Arthur Tieri, Ronald Demirjian, Daniel Bosquette, Warren Arms, Richard Farland, Chauncey Phipps, John Davey, Peter Spiro.

BAT BOYS
William Orzech
Richard Spielvogel
Bruce Robertson

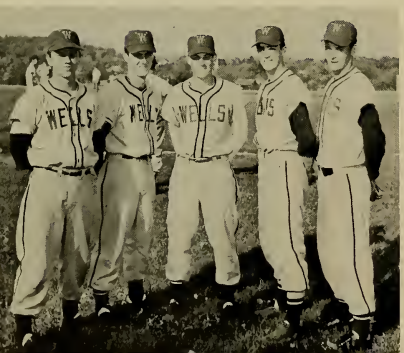

CROSS COUNTRY AND TRACK 1958-1959

COACH
Mr. Sapienza

Jack Barnard, Richard Bellerieve, Richard Boiteau, William Bowen, Francis Fennessy, Peter Grant, John Harrald, Richard Haynes, Mark Knowles, Fred Kopaz, David Spielvogel, Robert Thomas, Stephen Volpini.

THE UNITED LENS CO., INC.

UNITED LENS COMPANY • INCORPORATED •

SOUTHBRIDGE — MASS.

SOUTHBRIDGE SAVINGS BANK

YOUR MUTUAL SAVINGS BANK

ENCOURAGES THRIFT THROUGH

SCHOOL SAVINGS

CIESLA BROS., Inc.

ROAD BUILDING — EXCAVATING

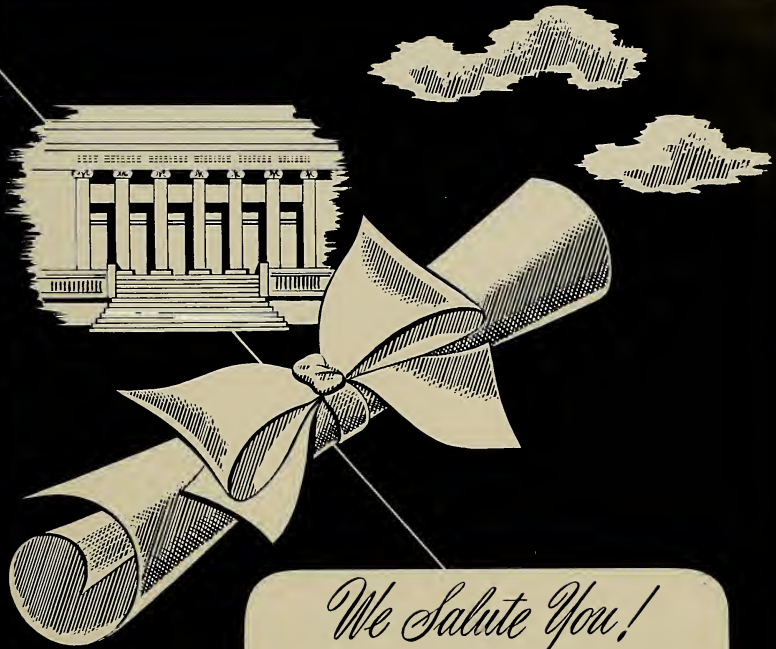

We Salute You!

Congratulations and the best of luck! We at Loring are proud of the part we have had in helping to make your classbook a permanent reminder of your school years, recording with photographs one of the happiest and most exciting times of your life! We hope that, just as you have chosen us as your class photographer, you will continue to think of Loring Studios when you want photographs to help you remember other momentous days to come! When you choose Loring portraits, you are sure of the finest craftsmanship at the most moderate prices!

LORING STUDIOS

New England's Largest School Photographers

DAMIAN'S RADIO & TELEVISION

WHIRLPOOL WASHERS & REFRIGERATORS

790 Main Street POrter 4-8572 Southbridge, Mass.

HIPPODROME BOWLING ALLEYS

Clean and Wholesome Entertainment

AL LABELLE '26

Elm Street — Under Strand Theatre

DERY'S STEAK HOUSE

BOUSQUET'S AUTO PARTS

FOR THE BEST IN JEWELRY AND GIFTS

"When you care enough to give the finest"

CORMIER JEWELERS
42 CENTRAL STREET

HELENE'S GIFT SHOPPE
44 CENTRAL STREET

H. P. HOOD & SONS

Your Ice Cream Man

CODERRE'S

HOME OF QUALITY FURNITURE

399 Main Street — Southbridge, Mass.

WORCESTER COUNTY ELECTRIC CO.

176 Main Street — Southbridge, Mass.

SOUTHBRIDGE CO-OPERATIVE BANK

15 ELM STREET SOUTHBRIDGE, MASS.

SYSTEMATIC SAVINGS ACCOUNTS

REGULAR SAVINGS ACCOUNTS

PAID-UP SHARES

GEORGE C. BUTLER and SON

FLORIST

Flowers By Wire

93 Eastford Road Dial POrter 5-5440

Since 1940 — Southbridge's
Own Electronic Industry

HARVEY-WELLS ELECTRONICS, INC.

SOUTHBRIDGE, MASS.

Subsidiary of Whitin Machine Works
Designers and Manufacturers of
Electronic Equipment

KEYES PONTIAC MOTOR SALES

For Your Complete Automotive Needs

LEO'S BARBER SHOP

8 Chapin Street — Quality Haircuts

BEST WISHES

JOHN HANCOCK LIFE INSURANCE AGENTS

SOUTHBRIDGE OFFICE

Jack Coughlin
Roger Champagne
Roland Lavallee
Bernard Haggerty
Herb MacLaren
Donald Meagher
John Pezzetti
Edward McNamara
George Lee

ERNEST and RAYMOND

LIPPE

FOR YOU THE YEAR 'ROUND

KEEP IN TRIM — FUN FITNESS FRIENDS — START NOW

Y. M. C. A.

CALL, WRITE or PHONE for DETAILS

SOUTHBRIDGE, MASSACHUSETTS

WAITE'S

GENERAL HARDWARE

Headquarters for Hausewores

282 Main Street — Dial 4-7591

J. J. DELEHANTY & CO.

Furniture Since 1875

CASH OR CREDIT

858 Main Street — Dial POrter 4-6042

UNITED STATE **Strand** SOUTHBRIDGE

Showing Only the Finest Selected Motion Pictures for Your Enjoyment

METRO BROS.

RCA RADIO and TELEVISION

Tobacco, Confectionery, Luncheonette, Toys

Tel. POrter 4-7651

333 Main Street — Southbridge, Mass.

DAVID LENTI

SHOES — CLOTHING

11 Elm Street — Southbridge, Mass.

HYDE MANUFACTURING CO.

Southbridge, Mass., U.S.A.

Manufacturers of

INDUSTRIAL CUTLERY and

PAPERHANGERS' TOOLS

THE HARTWELL PHARMACY

COR. EAST MAIN and CENTRAL STREETS, SOUTHBRIDGE, MASS.

Established 1827 — Dial POrter 4-4316

Robert C. Howe, Reg. Pharm., Prop.

DAIRY SHOP

SEREMET'S HOMEMADE ICE CREAM

Candy — Magazines

Globe Center — Dial 4-8960

THE THOMAS HUGHES CO.

COAL — RANGE & FUEL OILS — WOOD — SLABS

Tel. POrter 5-5011

39 Hook Street — 45 Charlton Street

ED. LANGEVIN'S SPORT and PHOTO STORE

36 Hamilton Street — POrter 4-3168

Holland, Mass. — CHurchill 5-7582

C. E. Manseau

KIDDIES' WEAR — LADIES' APPAREL

30 Hamilton Street — Dial POrter 5-5013

SOUTHBRIDGE AUTO BODY

MARTEL'S

CLEANERS — DYERS — FUR STORAGE

Our Dry Cleaning Is Done In Town, Brings Quicker Service

142 Hamilton Street — Telephone PO 4-2125

PEOPLES NATIONAL BANK OF SOUTHBRIDGE

THE BANK OF FRIENDLY SERVICE

Member Federal Deposit Insurance Corporation

C and L MOTOR CO.

J. CARTIER — F. LENTI

DeSoto and Plymouth Dealers

East Main Street Dial POrter 4-4306

F. X. LALIBERTE & SON, INC.

SOUTHBRIDGE LUMBER SUPPLY CO.

COMPLETE BUILDING SERVICE

CONSTRUCTION — LUMBER — PAINTING

FLORSHEIM'S

MEN'S — BOYS' SHOP

JAY'S NEWS

MAIN STREET

BOUVIER INSURANCE

9 Elm Street Southbridge, Mass.

Dial POrter 5-5141

THE ELM BEAUTY PARLOR

For Modern Hair Styling

C. A. BUCKLEY

9 Elm Street Dial POrter 5-5114

BEAUREGARD'S FURNITURE, INC.

335 Hamilton Street — Dial POrter 4-2569

H. U. BAIL SONS, INC.

GENERAL CONTRACTORS

9 Franklin Street — POrter 4-8131 — Southbridge, Mass.

WELD and BECK

★ ● ★

SIMONDS MACHINE CO., INC.

246 Worcester Street — Dial POrter 4-3235

PAQUETTE STATIONERY COMPANY

315 Main Street — Southbridge, Mass.

3 Norwich Street Worcester, Mass.

McKINSTRY ICE CO., INC.

Modern Air-Conditioned Coolerators

York Air Conditioners

6 Dupont Street Dial POrter 4-2535 — 4-4318

CONSUMER'S SUPER MARKET

Groceries — Meat — Produce

24 Hamilton Street Dial POrter 4-4186

LePAIN'S PHARMACY

Albert H. LePain, Ph.G. Prescription Chemist

Hospital and Sick Room Supplies

Sales and Rental

248 Hamilton Street Dial POrter 4-3269

JARRY'S PHARMACY

R. O. JARRY, Reg. Pharm., Prop.

Corner Main and Hamilton Streets — Southbridge, Massachusetts

Telephone POrter 4-7401

E. E. LA FLAMME

KELVINATORS — WHIRLPOOL — WASHERS — DRIERS

800 Worcester Street Phone 4-7991 Southbridge, Mass.

C. H. KNIGHT, INC.

1959 CHEVROLET — Sweet - Smooth - Sassy

This is the car that's fresher and friskier from its own special look to the way it takes the road. Come in for a demonstration.

85 HAMILTON STREET — DIAL POrter 4-8451

DANI & SOLDANI

BILLIS' DINER and COFFEE SHOP

10-12 Central Street — Southbridge, Mass.

HENRY'S RADIO SHOP

FURNITURE — APPLIANCES — TELEVISION

Television and Radio Repairs

226 Elm Street — Tel. PO 4-4446 — Southbridge, Mass.

SOUTHBRIDGE ROOFING CO.

Established 1881

Factory and Residential Roofing — Fabricated Sheet Metal Products

Dudley Road — POrter 4-4336 — Southbridge, Mass.

MATHIEU'S

FINE SHOES & HOSIERY

Southbridge, Polmer Greenfield, Mass.

CENTRAL MUSIC STORE

Dial POrter 4-7386

Goodwin's

ALBERT N. McGRATH

REAL ESTATE and INSURANCE

Diol 4-7711

24 Blanchord Building Southbridge, Moss.

SOUTHBRIDGE CREDIT UNION

Tel. POrter 4-3829

277 Main Street — Southbridge, Mass.

VALMORE P. TETREAULT, President ERNEST FONTAINE, Treasurer

Member of Credit Union League of Massachusetts, Incorporated

Member of the Credit Union Fund, Incorporated

A & M TOOL & DIE CO., INC.

SPECIAL MACHINERY

Injection and Compression Moulds

MILL STREET — SOUTHBRIDGE, MASS.

Telephone POrter 4-3241

J. O. LEMOINE

FURNITURE

Cosh and Installment Plan

98-102 North Street

FLOOD'S SERVICE STATION

93 Hamilton Street

Diol 4-7965

CLEMENCE LUMBER CORPORATION

Dealers in Lumber — Doors — Sash — Mouldings — Roofing

Builders' Material — Etc.

248 Elm Street, Cor. Everett Dial POrter 4-8856 Southbridge, Mass.

THE MODENE PAINT SERVICE CENTER

GEORGE S. DUQUETTE, Color Advisar

137 Elm Street Southbridge, Mass.

Diol POrter 4-2377

ELM MARKET

PAUL ROY

BURNHAM INSURANCE AGENCY, INC.

J. N. BURNHAM R. B. MEUNZBERG

268 Main Street Tel. POrter 4-4303

BERKELEY STORES

341 MAIN STREET

RALPH'S SPA

Corner Elm and Everett Streets

Dial 4-8976

Candy — Sodas — Patent Medicines

RUSSELL-HARRINGTON CUTLERY COMPANY

SOUTHBRIDGE, MASSACHUSETTS

KOCHANEK'S FURNITURE STORE

Electrical Appliances Household Furnishings

Corner Central and Hook Streets

Dial 4-4891 Southbridge, Mass.

HARRY I. CUTLER, INC.

Telephone POrter 4-3255 Worcester Road

Authorized Sales and Service

LINCOLN MERCURY

BARNARD'S SERVICE STATION

Expert Repairing On All Cars

CHEVROLET and OLDSMOBILE

Dial POrter 4-6781

G. GREGOIRE & SONS

SHOES — MEN'S FURNISHINGS

64 Years' Experience in Shoe Repairing

Dial POrter 4-6634 15 Hamilton Street

Southbridge, Mass.

SOUTHBRIDGE FARMER'S CO-OP

QUALITY MILK AND MILK PRODUCTS

115 Marcy Street Dial POrter 4-8062 Southbridge, Mass.

TOPS IN QUALITY

DEARY BROS. MILK

C & S OUTLET, INC.
WORKMEN'S TRADING CENTER
17 Central Street — Southbridge, Mass.
Dial POrter 4-8551

BIG BUNNY MARKET
☆ ☆

THE LITTLLE GREENHOUSES
Cut Flowers and Potted Plants — Flowers for All Occasions
FREE DELIVERY
314 Worcester Street Dial 4-4385

UNIVERSAL BLANK CO.

HAMEL MOTORS, INC.
DODGE — PLYMOUTH — TRUCKS
373 Main Street Dial POrter 4-2523

W. H. LEGATE
WALLPAPER and PAINT

CALIFORNIA FRUIT CO.

McGRATH'S RADIO and T.V.

BILL SWIACKI

INSURANCE — REAL ESTATE

222 Main Street — Southbridge, Massachusetts

Telephone POrter 4-4391

SOUTHBRIDGE COAL CO.

FUEL OIL — COAL — WOOD — BOTTLED GAS
Heating Equipment
Dial POrter 4-2233
47 Hook Street Southbridge, Mass.

TOT TO TEEN SHOP

INFANTS' — CHILDREN'S WEAR
16 Hamilton Street Dial POrter 4-7234

MOM'S CAKES

FINEST PASTRIES
Birthday and Wedding Cakes Decorated
210 Everett Street Dial POrter 4-8872

SOUTHBRIDGE TRUCKING COMPANY, INC.

119 WEST STREET DIAL 5-5005

CENTRE PHARMACY

For Drug Store Needs Call On Us
The REXALL Store
319 Main Street Dial 4-7063 Southbridge, Mass.

Southbridge Gift Headquarters for 115 Years

Edwards

Your Department Store Since 1844

Dial POrter 4-3238 Free Daily Delivery Service

SOUTHBRIDGE TOOL CO., INC.

Manufacturers of
Machinery Parts
PRECISION PRODUCTION WORK
Mechanical Devices

14 Curtis Street POrter 4-8276 Southbridge, Mass.

R. ROBBINS

OUTFITTERS FOR MEN, WOMEN AND CHILDREN
We Have An Excellent Assortment Of Gifts
Dial POrter 4-6121

PREST-WHEEL, INC.

SOUTHBRIDGE OXFORD

ART'S VARIETY STORE

276 Sauth Street Dial POrter 5-5370
ARTHUR COMMITO
Fountain Service — Magazines — Black Bean Saup

---

original layouts
art service
retouching
composition
mechanicals
halftone and line negatives
film and plate stripping
plate making
offset printing
folding
complete bindery service
packaging
delivery

under one roof

t. o'toole and sons, inc. ***stamford, connecticut***

stamford da 4-9226 new york me 5-4112

SOUTHBRIDGE & WEBSTER PLUMBING CO., INC.

Hotpoint

Hotpoint Electrical Appliances, Plumbing and Heating Displays
Toys, Sporting Goods, Housewares Gifts
186 Hamilton Street Dial 4-3773 Southbridge, Mass.

PHIL'S SHOE STORE

Stylish Footwear for the Entire Famliy
316 MAIN STREET

LOUIS DRESS SHOP

SOUTHBRIDGE, MASSACHUSETTS

The Sign of Convenient Banking

Serving You With

Complete Banking Facilities

Southbridge Office

249 Main Street — Southbridge

Member
Federal Reserve System
Federal Deposit Insurance Corporation

E. G. WALKER COAL CO.

"Blue" Coal — Richfield Gasoline
Fluid Heat Rotary Burners York Heat Burners
Fuel Oil Sales — Service Range Oil
River Street Dial POrter 4-2529 and 4-2520

D E W E Y ' S

GLOBE FURNITURE WAREHOUSE

AMES DEPARTMENT STORE

ROM'S RESTAURANT

HOME OF FINE ITALIAN COOKING

Route 131 — Sturbridge, Mass.

R. A. LaFLECHE & SON, Inc.

GENERAL CONTRACTORS

59 Beecher Street — Southbridge, Mass.

SOUTHBRIDGE G. C. WINTER CO. MASSACHUSETTS

SINCE 1865 PHONE 4-3244

HARDWARE • PLUMBING • HEATING • PAINT HOUSEWARES • SPORTING GOODS • MILL SUPPLIES

"YOUR SPORTING GOODS HEADQUARTERS"

"A MAN PREPARED HAS FOUGHT HALF THE BATTLE."

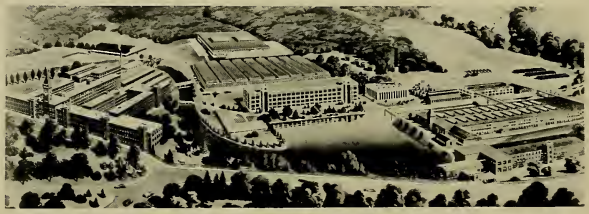

The above quotation is as fresh and true as it was when wise old Cervantes—author of Don Quixote—wrote it over 300 years ago. Study and preparation for the future have always paid dividends in later years.

The academic training you now receive is your preparation for coming battles. Such weapons as English, mathematics, and science will be used constantly to accumulate greater knowledge, to acquire new skills, to earn a living. Much of your success in later life will depend upon how thoroughly you master your present studies.

A successful business, too, must prepare itself for whatever changes the future may bring. Here at American Optical Company we constantly study and search for new materials, new designs, new techniques. Through day-to-day learning and new ideas we have kept abreast or ahead of the times in our field.

Our very best wishes go with you who are about to assume your new duties and obligations in life. It is our sincere hope that the future years may hold for you a brimming measure of health and happiness.

American Optical
COMPANY
Since 1833 ... Better Vision for Better Living

t. o'toole & sons
incorporated
offset printers and binders since 1891
31 jefferson st. • stamford, conn.

JACOB EDWARDS LIBRARY
A17302 108351